LOOK OUT!

MONSTERS EVERYWHERE!

BBC

DOCTOR WHO ADVENTURES

www.dwamag.com

WHAT ARE YOU STARING AT, HUMAN!

Monster meals!

ISSUE 356

FIGHT!

THE BIGGEST BATTLE SHOCKS!

Behind-the-scenes SECRETS!

2 Fantastic POSTERS!

NEW COMIC ADVENTURE!

PLUS · FACTS · PUZZLES · SECRETS · FUN

BBC

DOCTOR WHO ADVENTURES
ISSUE 356

WHAT'S INSIDE?

MONSTERS! FACTS! PUZZLES! FUN! BATTLES!

HELLO!

Doctor Who is full of epic fights and action-packed battles between all sorts of horrors, and this issue we're looking at some of the biggest! What are **your** favourites? We've also got the latest photographs from the next couple of stories. Be prepared for shocks, because you're about to meet two horrible new creatures! We really need a TARDIS so it can be next Saturday now!

Moray

Moray, Editor

WRITE TO US:

Doctor Who Adventures,
Vineyard House,
44 Brook Green,
London W6 7BT
Tel: 020 7150 5115
Email:
hello@dwamag.com

LOG ON TO WWW.DWAMAG.COM FOR MORE FUN!

WHO'S THIS? TURN TO PAGE 32!

4 NEW WHO SECRETS!
7 ALIEN BABIES
8 SCARY MASK
9 COMIC FUN!
24 MONSTER CHEF
25 DALEK FILES

SCHOOL INVASIONS

When the Doctor turned up at Coal Hill school to save the world from the super-scary Skovox Blitzer, did you know that the school also appeared in the **first episode** of *Doctor Who* in 1963? Later, in an episode in 1988, the **Daleks** landed in the playground. The Doctor was there that time, too!

TARDIS TRACKER

There are six tricky **TARDIS TRACKER** puzzles to solve throughout the magazine. Colour in or cross out a TARDIS here when you've completed each puzzle!

1 2 3 4 5 6

NEW SERIES

Get set for two more awesome

EPISODE 8

MUMMY ON THE ORIENT EXPRESS

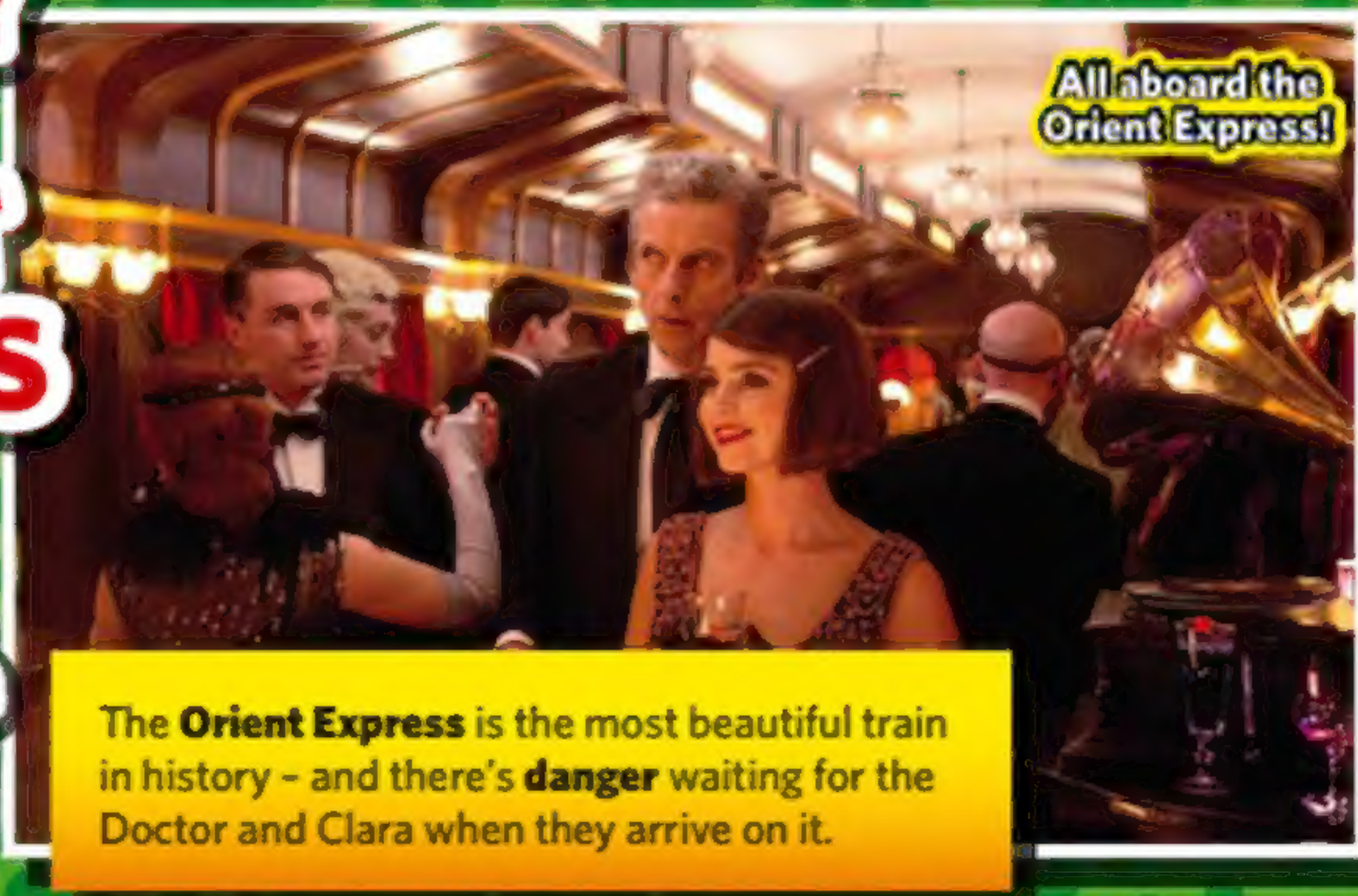

All aboard the Orient Express!

The **Orient Express** is the most beautiful train in history – and there's **danger** waiting for the Doctor and Clara when they arrive on it.

The Doctor looks angry

There's a scary **Mummy** after the passengers! And once you see it, you've only got **66 seconds** to live – oh, no!

We don't think he'll be smiling when he sees the Mummy...

WATCH IT!

The story: Is it time for Clara to say goodbye to her best friend? There's a mystery on board a train to solve first.

DON'T MISS IT!

BBC One and BBC One HD, Saturday 11 October

SECRETS!

adventures!

EPISODE 9

FLATLINE

This episode it's up to Clara to fight a different type of **alien** by herself.

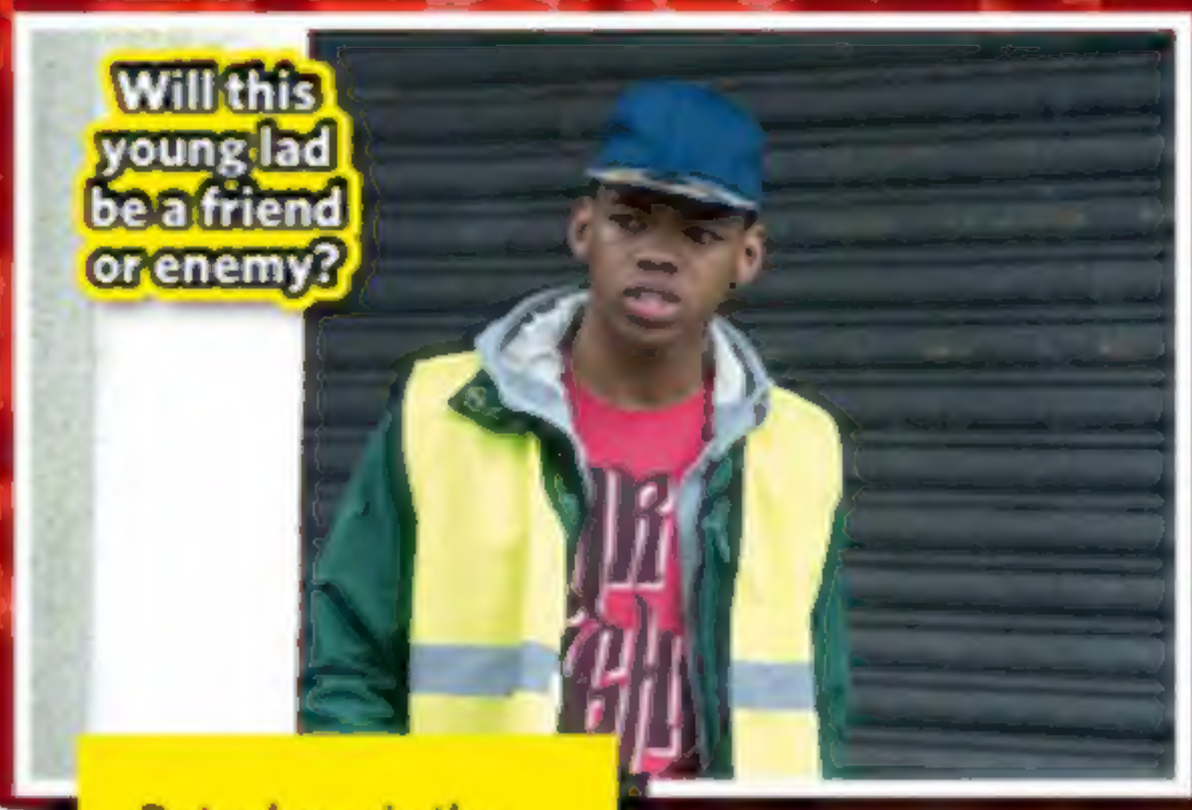

But where is the Doctor when you need him? **Clara** is going to need to find some new friends - fast!

What story did the Teller appear in? **The answer is on page 35!**

WATCH IT!

The story: Something horrible from another dimension is on the loose and only Clara can stop it...

DON'T MISS IT!

BBC One and BBC One HD, Saturday 18 October

OOD ONE OUT

Oh no! One of these Ood is different from the others. Can you spot which one?

ANSWERS ON PAGE 35!

Mini Doctor Who Adventures...

ART: JAMIE SMART WORDS: CRAIG DONAGHY

HALF-FACE MASK!

Stick a creepy monster mask on your face!

1 Glue the face mask from this page onto a sheet of thin card.

2 When dry, cut out the mask and eyes with scissors.

3 Make a small hole on either side of the mask. Thread some string or elastic through and knot the ends. Ask an adult to help you!

DOCTOR WHO ADVENTURES COMIC

WORDS SIMON GUERRIER
ART JOHN ROSS
COLOURING ALAN CRADDOCK

THE COURT OF BIRDS

PART 1

HIGH UP IN THE SKY OF THE PLANET HOOPOE, IN THE COURT OF BIRDS...

MEMBERS OF THE *JURY!* THIS WEIRD *CREATURE* WAS CAPTURED IN THE VERY ACT OF A MOST *TERRIBLE CRIME...*

LEAVE OFF, I DIDN'T DO ANYTHING...

... I WAS ONLY GOING FOR A *WALK.*

SEE! SHE *ADMITS* IT!

SHE *WALKED!* ON THE *GROUND!*

DOES ANYONE *DEFEND* THE ACCUSED CREATURE?

UM... I DON'T HAVE A BIRD LAWYER...

I THINK YOU'LL FIND THAT'S ME.

WHAT ARE YOU WEARING?
OH YEAH, HAVE A GO AS I COME FLYING TO THE RESCUE.
THE JUDGE EXPLAINS HOW THE COURT WORKS...
TWO TYPES OF CREATURE WALK ON THE GROUND. ONE, THE CAT, IS OUR SWORN ENEMY. ALL CATS MUST DIE.
SURE. I CAN PROVE THAT CLARA ISN'T A CAT.
TARDIS TRACKER 2
What's the name of the planet in the Court of Birds? The answer is on page 35!
BUT IF SHE - AND YOU - ARE NOT CATS, YOU MUST BE THE OTHER TYPE OF GROUND CREATURE...
UM, WHICH WOULD MAKE US...?
MICE!
SO WE CAN EAT YOU!
CONTINUED ON PAGE 30!

ADVERTISEMENT

Will you keep me safe and free?

A great gift from £1 a week

MAKES A WONDERFUL CHRISTMAS GIFT!

Adopt a dolphin and you'll be helping to give the amazing dolphins of Scotland's Moray Firth a future

We must act now. The survival of these intelligent and charismatic dolphins is threatened. **Adopt one of six dolphins and you can help us protect them.** You will receive lots of stuff including a personalised certificate with picture of your dolphin, a set of fun stickers, a colourful WDC badge and a great quarterly magazine, SPLASH! We'll keep you up to date on their daily lives through Twitter and our blog plus you'll receive a monthly e-newsletter and small Christmas card. Now isn't that £1 well spent?

Last posting date for Christmas: 16 December

To adopt complete the form below or visit adoptadolphin.com

Adopt Rambow or one of her friends: Please tick the box [illegible]

Please indicate how much you would like to give each month [illegible]

starting on the [illegible] of each month

[illegible] pledge to support [illegible] for at least 12 months [illegible]

Payer's details

Title [illegible] First Name/s [illegible] Surname [illegible]

Address [illegible]

Postcode [illegible] Tel No [illegible]

Email [illegible] Date of birth [illegible]

Please send [illegible] A gift package [illegible] [illegible]

Recipient's details [illegible]

[illegible] Tick this box if your adoption is a gift and complete the gift recipient details below

Title [illegible] First Name/s [illegible] Surname [illegible]

Address [illegible]

[illegible] Postcode [illegible]

Tel No [illegible] Date of Birth [illegible]

Email [illegible]

Would you like to send this adoption to the recipient [illegible] Yes [illegible] No

[illegible] to pay by Direct Debit

DIRECT Debit

Originator's identification number 9 4 1 0 5 1

1. Name and full postal address of your bank or building society

[illegible]

2. Name of account holder(s)

[illegible]

3. Sort code [illegible]

4. Bank/building Society account number [illegible]

5. Instruction to your Bank or Building Society

[illegible]

Signature(s) Date

[illegible]

WDC WHALE AND DOLPHIN CONSERVATION

PA DBNC 14 10 41 AAD

Please complete and return this form to:
WDC, FREEPOST (SCE14476), CHIPPENHAM, SN15 1ZY

BIGGEST BATTLES

There have been loads of amazing battles over the last few years. Check out the best!

TRENZALORE

The Doctor allowed Trenzalore's fate, with all hope lost, including Daleks and Weeping Angels.

BATTLE RATING /10

POISON SKY

A Sontaran Battle Cluster invaded Earth and made the atmosphere lethal. The Doctor and UNIT fought them off. Yay!

BATTLE RATING /10

DEMON'S RUN

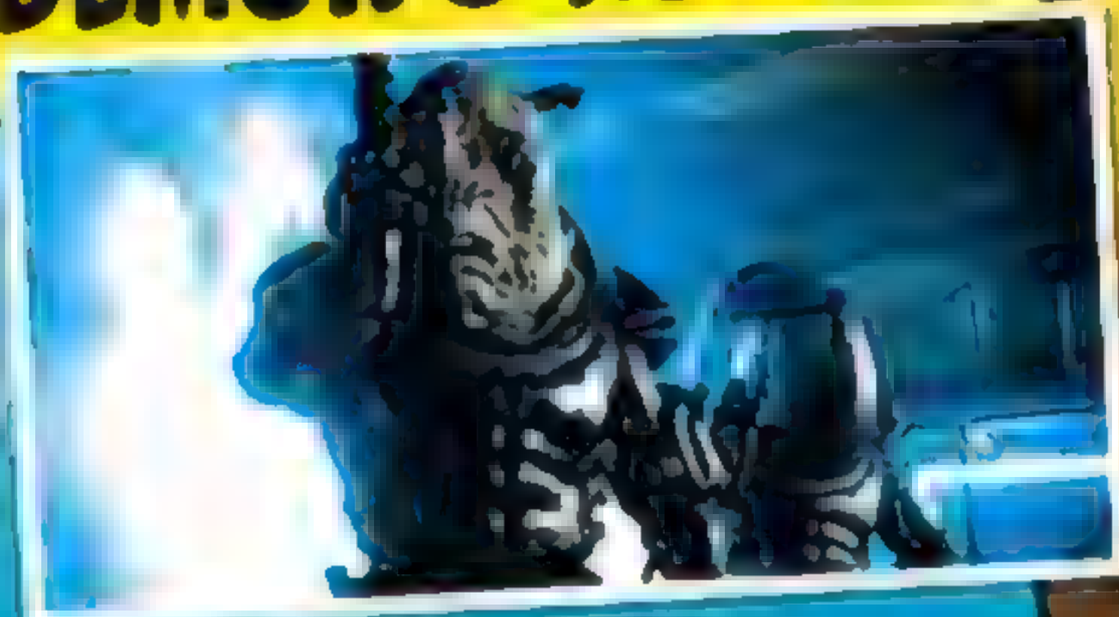

When the Blood Flow Experiment went wrong, Sarah Jane Smith and Luke Smith were trapped in hell.

BATTLE RATING /10

OUR FAVOURITE!

The **biggest**, scariest battle on Earth was between the **Cybermen** and **Daleks** when they both invaded the planet at the same time. The Doctor sent them all into the Void – a mega-weird dimension between different universes.

BATTLE RATING /10

THE TIME WAR

Daleks

BATTLE RATING /10

SILENT FIGHT

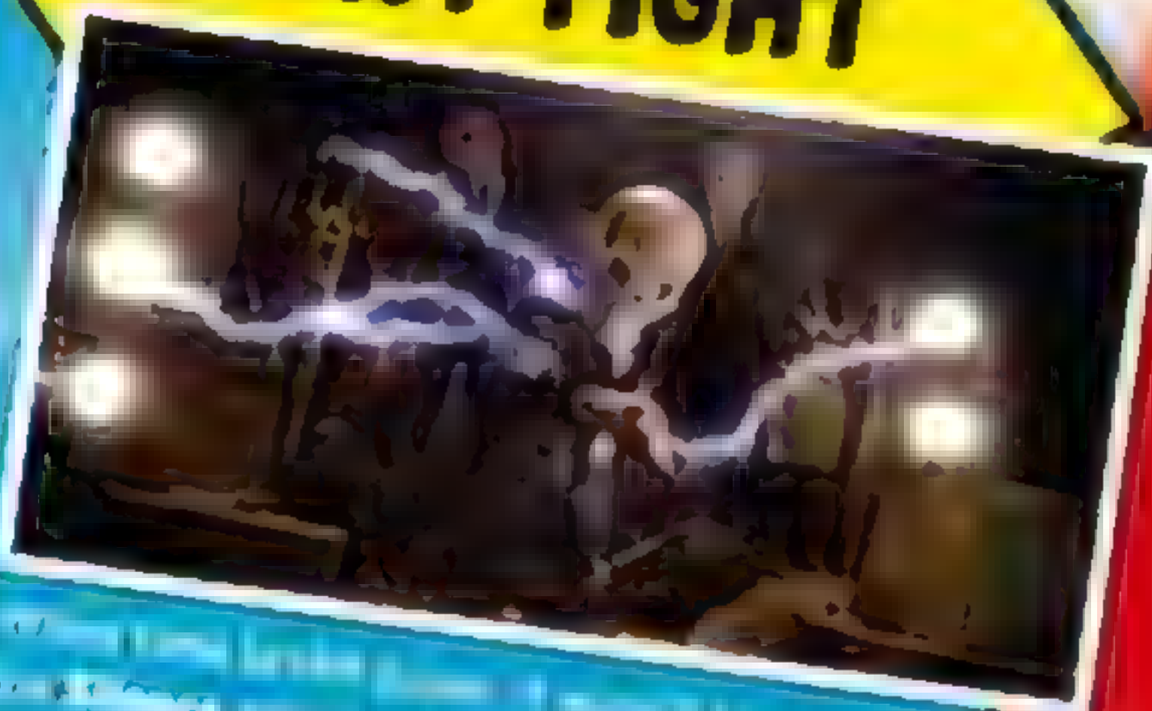

BATTLE RATING /10

CYBER ATTACK!

When the **Cybermen** upgraded themselves at a space theme park, only the Doctor and the Emperor could stop them. Phew.

BATTLE RATING /10

COMIC COMP

Complete the comic with your monster design and our illustrator will draw the winner!

Are you ready for an arty **monster challenge?** Complete this comic strip by adding your own monster to the page on the right, fill it in and send it to us. The **best creature** will win an exclusive prize – our mega-talented illustrator John Ross, who draws our comics, will professionally draw your monster. You'll receive a special signed print!

WHAT TO DO:

1. Draw your monster and give it a name.
2. Make sure you add your details to the form.
3. Send your design to: **Doctor Who Monster Design competition, PO Box 501, Leicester LE94 0AA Or email: comic a dwacomps.co.uk**

For full terms and conditions, see page 16.

CLOSING DATE: 11.59PM ON 29 OCTOBER 2014

SUDDENLY, THE DOCTOR AND CLARA ARE SURPRISED...

MY MONSTER IS CALLED _____

YOUR NAME _____ AGE _____

ADDRESS _____

_____

_____

EMAIL _____

TELEPHONE _____

WIN!

DOCTOR WHO DIARIES AND CALENDARS

15 CHANCES TO WIN!

FIFTEEN lucky winners could each get hold of the new official *Doctor Who* calendar, a classic edition calendar, a TARDIS diary and some cool birthday cards for mates. Just answer the question below!

WHAT COLOUR IS THE TARDIS?

A BLUE **B** RED

Win code: 7952 Email: 7952@dwacomps.co.uk
Text: COMP DWA+7952+A or B

RAZOR E100 SCOOTERS

TWO winners can electrify their ride with the awesome Razor E100 Electric Scooter. Both winners will also get a Krash VideoHead helmet, which has a video camera. Plug it into your computer and share your skills! Enter this comp below!

WHAT DID THE DOCTOR USE TO FIGHT ROBIN HOOD?

A A BALLOON **B** A SPOON

Win code: 7953 Email: 7953@dwacomps.co.uk
Text: COMP DWA+7953+A or B

2 CHANCES TO WIN!

CLOSING DATE: 11.59PM ON 29 OCTOBER 2014

HOW TO ENTER BY EMAIL

Send your answers to the email address under each win – e.g. email 7952@dwacomps.co.uk. Please also supply your name, age, address and daytime telephone number. Send a different email for each competition and put the win code in your subject line.

HOW TO ENTER BY TEXT

Text COMP (space) then DWA+Win Code+A or B (space) + name and full address to 64644 for the competition you want to enter. For example, text COMP DWA6025A John Smith, 25 The Avenue, London NW12 6XP. The cost to enter will be however much your mobile phone company charges for one normal text message (SMS) at the time you enter the competition. You will not have to pay any other costs to enter.

COMPETITION RULES: See above before texting or emailing. [illegible] 11.59pm on 29 October 2014. 2. You can enter [illegible] 3. By entering the competition you promise to be [illegible] 4. One entry [illegible] 5. All of our competitions follow the [illegible] 6. We will [illegible] 7. Prizes are [illegible] 8. If we cannot [illegible] within 28 days [illegible] 9. If we cannot provide your prize [illegible] 10. Prizes are [illegible] 11. We reserve the [illegible] 12. Our decision is final in all competitions. Your statutory [illegible] 13. The XIX Collection is [illegible] Terms and Conditions [illegible]

WORD WHIRL

Name the monsters to find out who is hiding in the centre!

WIN A TARDIS BOOKLIGHT!

Who have you found? Tell us who it is for a chance to win this Doctor Who TARDIS book light! You can read by night and use the UV feature to see invisible messages! To enter, email the answer along with your name and address, to 7934@dwcomps.co.uk - good luck!

Closing date: 11.59pm Wednesday 29 October 2014.

BBC
DOCTOR WHO
ADVENTURES
INTO THE
DALEK

BBC
DOCTOR WHO
ADVENTURES
CLARA AND
CYBERMEN

WHERE'S THE DOCTOR?

There's Dalek trouble in Winston Churchill's bunker. Can you keep calm and carry on finding the following things before the Doctor gets in trouble?

NO ENTRY

MONSTER CHEF

Are you ready to make some terrifying terrors on toast?

COOKING DOES NOT GET SCARIER THAN THIS!

WARNING! Get your adult to make you some toast!

SLITHEEN

Mash up an **avocado** to create a green Slitheen base. Use a big **black olive** for eyes and a piece of **red pepper** to complete the ugly mush!

ZYGON

Carefully-placed **spaghetti hoops** recreate Zygon suckers. Use **raisins** for their mean little eyes and a slice of **pepper** for the mouth.

CAN I HAVE THIS... WITH SOME OIL PLEASE?

THE DALEK FILES

ESSENTIAL INFORMATION ABOUT THE DOCTOR'S OLDEST ENEMIES!

CUT OUT AND KEEP CUT OUT AND KEEP CUT OUT AND KEEP CUT OUT AND KEEP CUT OUT AND KEEP

WHAT ARE THEY?

The Special Weapons Daleks are Daleks with a big and very powerful gun. If ordinary Daleks are soldiers, then the Special Weapons Daleks are tanks.

DALEK CIVIL WAR

When the Dalek Civil War came to Earth, the Emperor sent the Special Weapons Dalek out to attack the Renegade Daleks. A single blast of its weapon causes lots of damage.

THE DALEK ASYLUM

When a Dalek is driven mad by war it ends up in the Dalek Asylum. With the amount of destruction they achieved, it's not surprising that there were Special Weapons Daleks in the Asylum.

No eyestalk on sucker stick

Really big gun

Needs a wash

Imperial Dalek colours - white and gold

More damaged Daleks

TV APPEARANCES

- Remembrance of the Daleks - 1988
- Asylum of the Daleks - 2012

CUT OUT AND KEEP CUT OUT AND KEEP CUT OUT AND KEEP CUT OUT AND KEEP

SPOT THE DIFFERENCE!

Can you spot five differences between the two pictures below?

BEHIND THE SCENES

EXCLUSIVE!

Guess who was on set when the Doctor and Clara met for a deadly dinner in Deep Breath! Yep, us!

CRAZY RESTAURANT

When the Doctor and Clara are invited into meeting up at Mancini's restaurant, it's easy to think they are really in Victorian times. The scene was filmed in an old hotel in the [illegible] Cardiff. The old room was decorated to look like it was a Victorian dining hall.

FAST FACT!

Everyone outside of the room where filming takes place has to be quiet so no outside sound is recorded. Shhh!

TARDIS TRACKER 4

What monster shows up Santaran's [illegible]

DROID DRAMA!

All of the extras who appeared as Clockwork Droids were trained how to walk in time in a jerky motion. They had lots of food and drink in front of them, but they weren't allowed to touch it. The wooden floor was fake. The crew put it down to make the room more authentic.

Check out the fake floor and real food!

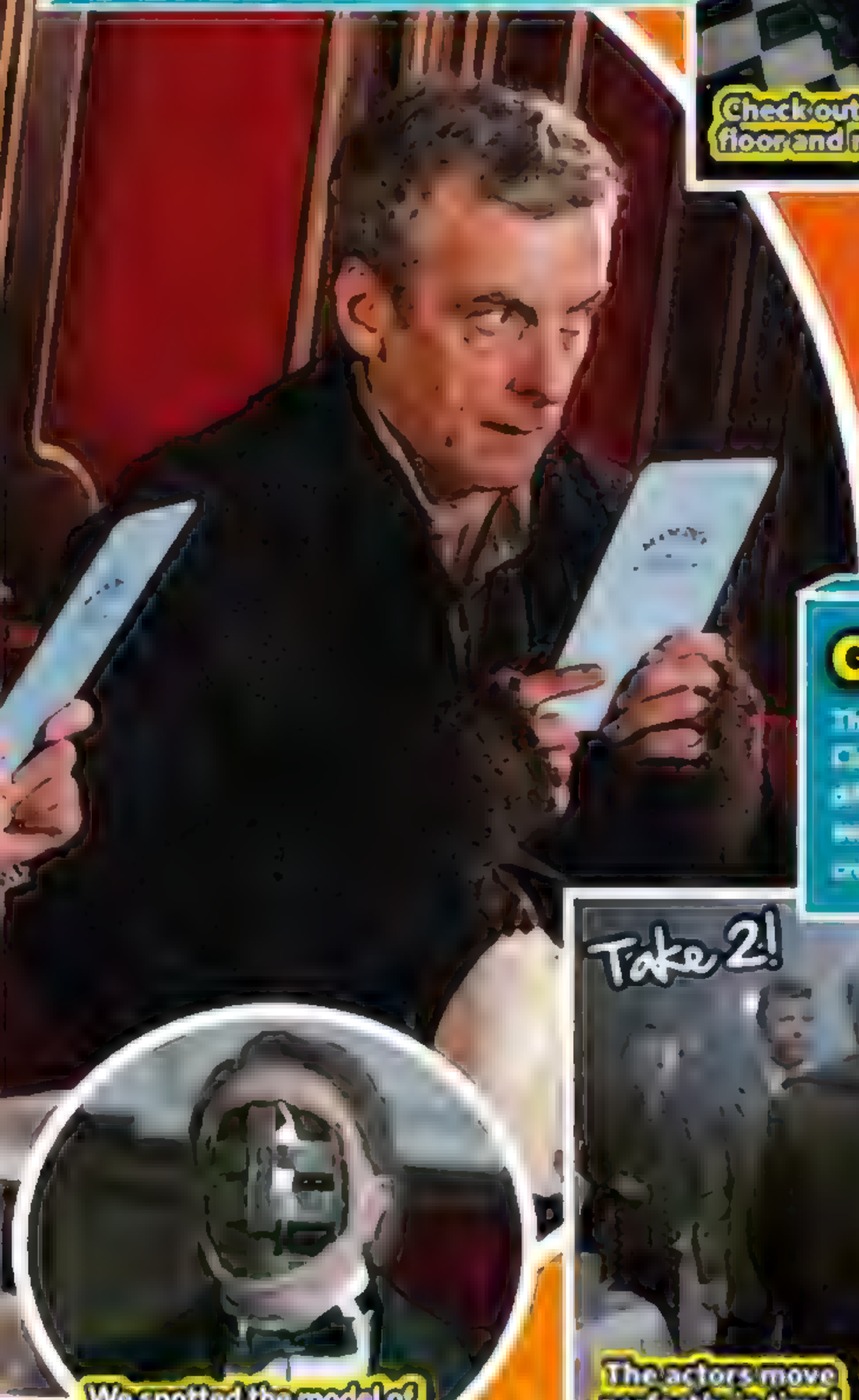

CLEVER CREW

The crew filmed the scene where the Doctor and Clara leave they are surrounded by Droids in two different ways – very close up and from far away. They then sewed the footage together to create the final scene.

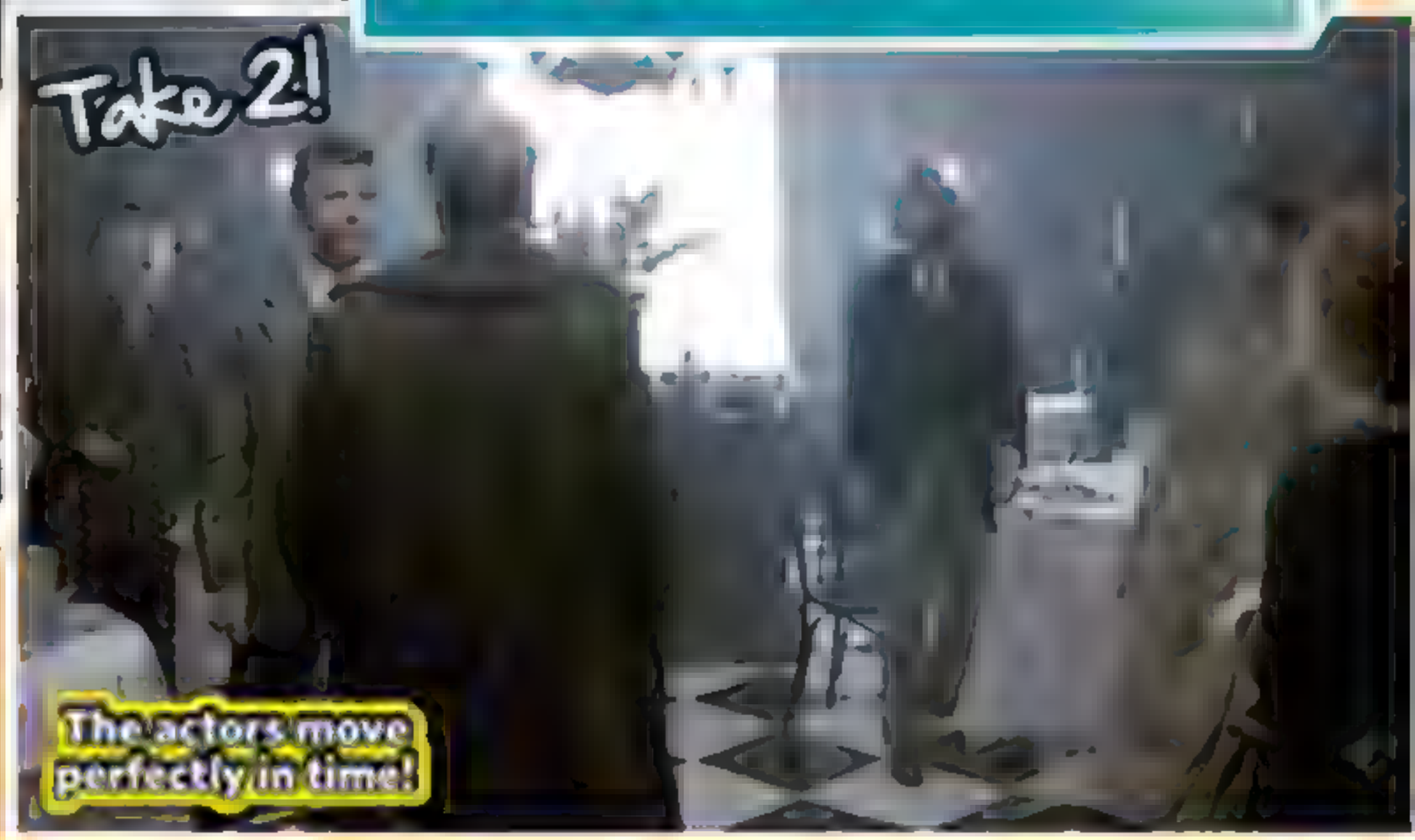

The actors move perfectly in time!

We spotted the model of this faceless robot in the corridor outside the dining room! Eek!

THE COURT OF BIRDS
PART 2

THE DOCTOR AND CLARA ARE IN TROUBLE IN THE FLYING COURT OF BIRDS...

WAIT, WAIT, WAIT! DON'T EAT US OR KILL US...

TARDIS TRACKER 5

True or false? The birds think Clara is a rabbit.

WHAT IF WE'RE ANOTHER SORT OF GROUND CREATURE - ONE THAT ISN'T A CAT OR A MOUSE?

WHAT?

HA HA! RIDICULOUS!

IT'S AGAINST OUR LAWS OF SCIENCE!

SO...

WELL, NICE TRY!

OH, WE'RE NOT FINISHED YET. I'VE GOT A SECRET WEAPON.

A TIN OF TUNA? HOW'S THAT GOING TO HELP?

SUDDENLY, DRAWN TO THE SMELL OF THE TUNA...

MEEEEEEEEOW

EEEK!

CATS! CASE DISMISSED!

YOU GAVE CATS MECHANICAL WINGS?

ONLY AS A LAST RESORT.

AND THESE WINGS ARE HARD WORK. THE CATS WILL NEVER CATCH ANYONE.

THOSE POOR CATS WILL BE HUNGRY.

I THOUGHT OF THAT, TOO.

VWOOP VWOOP

Tuna

THE END

MONSTER A-Z

U

UVODNI

WHAT ARE THEY?

Aliens that took children who were brilliant at playing laser-tag from Earth and made them fight their intergalactic wars for them.

MOST LIKELY TO SAY:

"Warriors, I salute you!"

FIND OUT WHAT V IS NEXT ISSUE!

TARDIS INBOX!

Post or email your drawings and photos to win a prize!

PYRAMID

EVERY PICTURE ON THIS PAGE WINS A POSTER AND A KEYRING!

The TARDIS by Jasmine, age 12

A Moxx-Tar-Lafane by Zachary, age 8

Annabelle, age 9, built this from beads!

A cunning Dalek Strategist from Jay, age 8

The Abzorbaloff by Jools, age 9

TARDIS TRACKER 6

Which Robin lives in Sherwood Forest?

The answer is on page 35!

WRITE TO:

Doctor Who Adventures, Vineyard House, 44 Brook Green, London W6 7BT

Email: letters@dwamag.com

Before sending in your letter, drawing or photo, make sure you get your parent or guardian's permission first. By sending these to us, you agree to let us feature them in this magazine or on the website. Sorry, we won't be able to send these back to you.

FACT FIGURES!

1 Glue the whole of this page onto a sheet of thin card.

2 When dry, cut out Madame Vastra and the Judoon and fold the tab forward so that the facts are at the front.

3 Cut out new Fact Figures every issue!

MADAME VASTRA

WHO IS SHE? A crime-fighting Silurian Warrior who keeps the streets of London safe.

DID YOU KNOW: Vastra slept for millions of years until woken by building work. The Doctor found her eating builders on the London Underground.

JUDOON

WHAT ARE THEY? An Intergalactic Police Force, they don't stop until they've got their target.

DID YOU KNOW?
Judoon language sounds great but is very hard to translate.
"Sco! Bo! Tro! No! Flo! Jo! Ko! Fo! To! Do!" means "Halt! Why are you here?"

WE'LL HAVE MORE MONSTERS AND CHARACTERS TO CUT OUT NEXT ISSUE!

BBC
DOCTOR WHO ADVENTURES

Editor Moray Laing
Deputy Editor Craig Donaghy
Deputy Art Editor Phil White
Production Editor Chris Bryant

Group Managing Director Andy Marshall
Consultant Publisher Jayne Bye
Editorial Director Corinna Shaffer
Group Art Director Terry Hewitt
Group Production Editor Carolyn Parris
Group Marketing Manager Martin Stahel
Marketing Manager Mimi Anderson
Marketing Executive Laura Bentley
Marketing Coordinator Rebecca Bull
Marketing Assistant Kate Iles
Newstrade Marketing Manager Julius Rwegasira
Buying Manager Paul Torre
Covermount Buyer Jennifer Judd
Management Accountant Maxine Mitchell
Group Production Manager Koli Pickersgill
Production Manager Kate Willey
Senior Production Controller Emma Purdy
Group Advertising Manager Duncan Carr 020 7150 5095
Advertising Coordinator Anna Thompson
Head of Licensing & Syndication Joanna Marshall
Head of Newstrade Marketing Martin Hoskins
Finance Director Kevin Langford
Chairman Stephen Alexander
Deputy Chairman Peter Phippen
CEO Tom Bureau

BBC Worldwide, UK Publishing: Nicholas Brett (Director of Publishing), Chris Kerwin (Head of Publishing), Eva Abramik (Publishing Coordinator), UK.Publishing@bbc.com

For editorial complaints, please email: editorialcomplaints@immediate.co.uk

Editorial Advisors: Helen Bullough (Head of CBBC Production), Claude Gauci (Associate Head, Servite School), Damian Kavanagh (Controller, CBBC), Dr Susan Krasner, Kez Margrie (Executive Producer, BBC)

Thanks to: The cast and crew of *Doctor Who*, Louise Brigenshaw, Jenny Wackett, Georgie Britton, Christine McLean-Thorne, James Goss, Edward Russell, Matt Nicholls, Kate Bush, Scott Handcock, Tom Spilsbury, Peter Ware and Davros and his Daleks.

BBC DOCTOR WHO ADVENTURES is published every fortnight by Immediate Media Company London Limited under licence from BBC Worldwide who help fund new BBC programmes. Reprographics by Immediate Media Company London Limited. Printed by Polestar, Colchester. © Immediate Media Company London Limited, 2014. Doctor Who logo © BBC 2014. All rights reserved. Immediate Media Company London Limited is working to ensure that all of its paper is sourced from well-managed forests. This magazine is printed on Forest Stewardship Council (FSC)® certified paper. This magazine can be recycled, for use in newspapers and packaging. Please remove any gifts, samples or wrapping and dispose of them at your local collection point.

NEXT ISSUE

BUILD YOUR OWN TARDIS KIT, BADGES, MAGIC MONSTER!

Wow! It moves!

NEW SERIES SECRETS!

DON'T MISS IT!

POLICE PUBLIC CALL BOX

2 EPIC POSTERS

PLUS PUZZLES! MASK! FACTS! FUN!

ARGHH! IT'S A MEGA MONSTER ISSUE!

LET ME AT IT!

ANSWERS!

ON SALE WEDNESDAY 22 OCTOBER!

Page 6: Odd one out

Page 27: Spot the difference

ADVERTISEMENT

Swapit

GET COOL, FREE STUFF!

Earn Swapit points by playing games and entering competitions, then spend your points on cool stuff like games, music, books, movies plus loads more!

Enter your Swapit Code for 50 swapits to get you started!

Swapit Code: 4ebzbu4e

www.swapit.co.uk/dwa

The online auction site for kids and teens

Please check with a parent or guardian first before using Swapit